

# CARmax



Carmax # 4033  
New York St. & W. Brockton Ave.  
Redlands, CA



2655 International Pkwy., Virginia Beach, Va 33452  
PHONE: (757) 427-1900 - FAX: (757) 430-1297  
www.AGI.net

Rev.	DATE
Initial	02/16/23
Revision Notes: Initial Brand Book	



Signage Feasibility  
Code Check



Signage Feasibility  
Code Check



2655 International Pkwy., Virginia Beach, VA 23452  
PHONE: (757) 427-1900 - FAX: (757) 430-1297  
www.AGI.net

Revisions:

1	02/16/23
2	
3	
4	
5	
6	
7	
8	
9	
10	
11	
12	

Account Rep: \_\_\_\_\_

Project Manager: **Betsy Lane**

Drawn By: **CA**

Project / Location: \_\_\_\_\_



**CarMax - 4033  
New York St. &  
Brockton Ave,  
Redlands, CA**

# SIGN FEASIBILITY CODE CHECK



**AGI**

2655 International Pkwy., Virginia Beach, VA 23452  
PHONE: (757) 427-1900 - FAX: (757) 430-1297  
www.AGI.net

Revisions:

1 02/16/23

2

3

4

5

6

7

8

9

10

11

12

Account Rep:

Project Manager: **Betsy Lane**

Drawn By: **CA**

Project / Location:



**CarMax - 4033  
New York St. &  
Brockton Ave,  
Redlands, CA**

# LEGEND

- A1** KMX-MP-150-20
- A2** KMX-ED
- B1** INDIVIDUAL CHANNEL LETTERS -CL26
- B2** INDIVIDUAL CHANNEL LETTERS -CL26
- C** 20" SERVICE CHANNEL LETTERS ON RACEWAY
- D1** KMX-LD S/F DIRECTIONAL SIGN
- D2** KMX-LD S/F DIRECTIONAL SIGN
- E1** DO NOT ENTER SIGN
- E2** DO NOT ENTER SIGN
- F** STOP SIGN/CHANGE DRIVERS
- G** ESCORT SIGN
- H** ROW MARKERS (MOUNTING TBD)
- J** 32 SF TEMPORARY BANNER ON SLED
- K1** CARWASH ENTRANCE
- K2** CARWASH EXIT
- L** 32 SF NOW OPEN BANNER
- M** CMX-GA

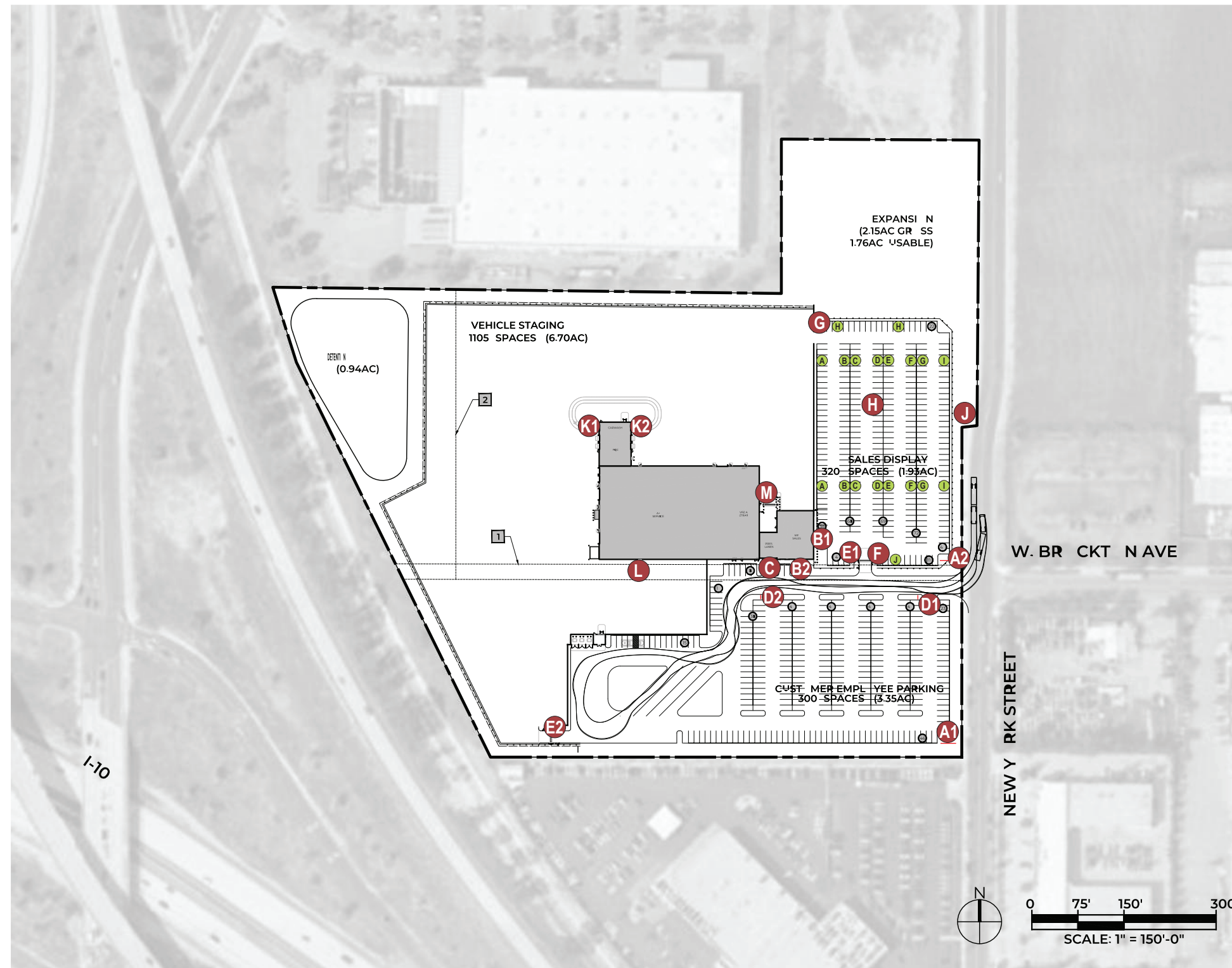

- INDICATES SINGLE ROW PANEL MOUNTED TO WALL
- INDICATES SINGLE ROW PANEL MOUNTED TO POST SUPPLIED BY AGI
- INDICATES SINGLE ROW PANEL MOUNTED TO EXISTING LIGHT POST
- INDICATES DOUBLE ROW PANELS MOUNTED TO EXISTING LIGHT POST

## SITE PLAN with SIGN SCHEDULE

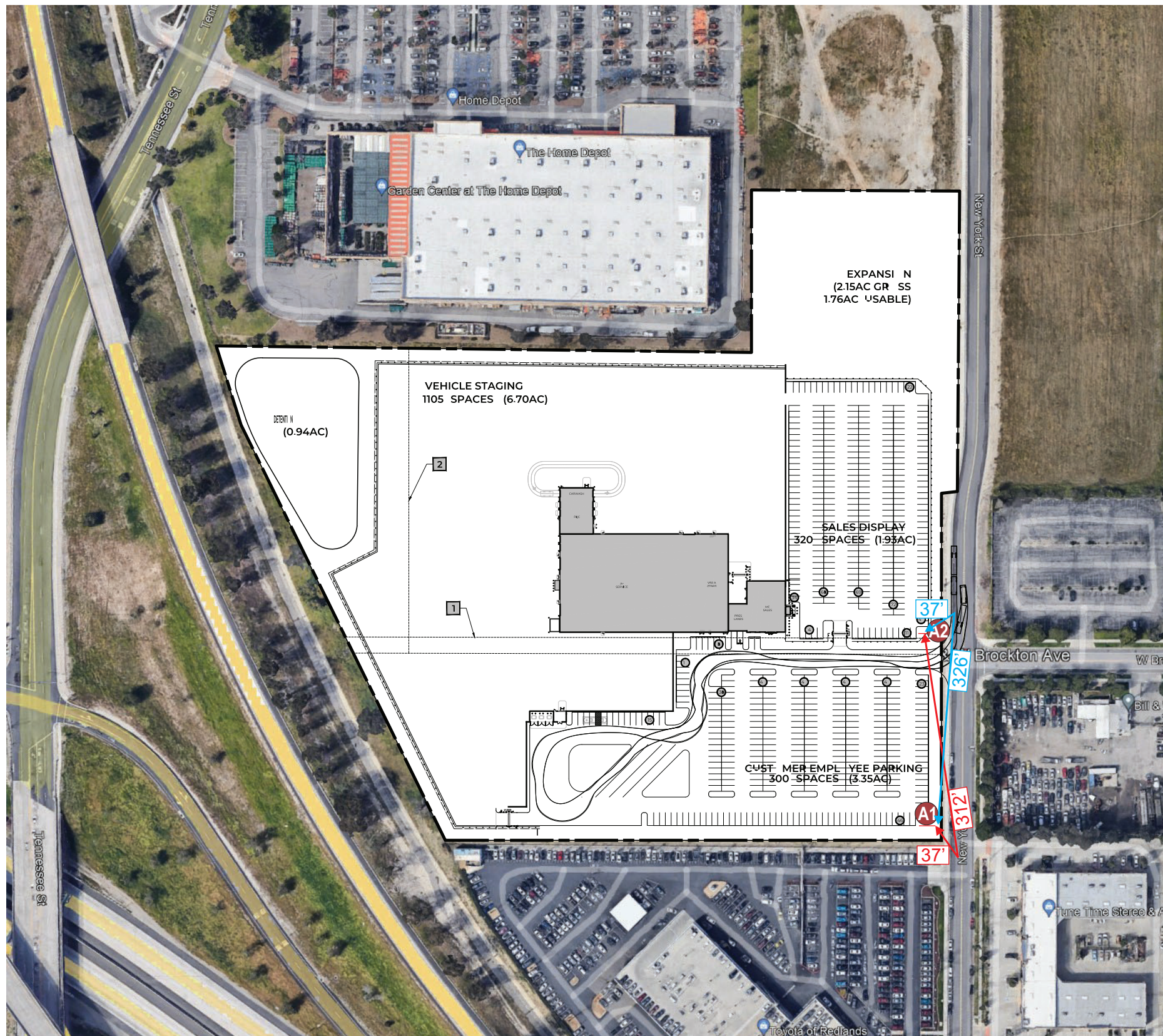

Revisions:

1 02/16/23

2

3

4

5

6

7

8

9

10

11

12

Account Rep:

Project Manager: **Betsy Lane**

Drawn By: **CA**

Project / Location:



**CarMax - 4033  
 New York St. &  
 Brockton Ave,  
 Redlands, CA**

# AERIAL OVERLAY with PHOTO REFERENCES



Northbound on New York St.  
37' to A2  
312' to A1



Southbound on New York St.  
37' to A1  
326' to A2

Revisions:

1	02/16/23
2	
3	
4	
5	
6	
7	
8	
9	
10	
11	
12	

Account Rep: \_\_\_\_\_

Project Manager: **Betsy Lane**

Drawn By: **CA**

Project / Location: \_\_\_\_\_



**CarMax - 4033  
New York St. &  
Brockton Ave,  
Redlands, CA**

Revisions:

1	02/16/23
2	
3	
4	
5	
6	
7	
8	
9	
10	
11	
12	

Account Rep:

Project Manager: **Betsy Lane**

Drawn By: **CA**

Project / Location:



**CarMax - 4033  
 New York St. &  
 Brockton Ave,  
 Redlands, CA**

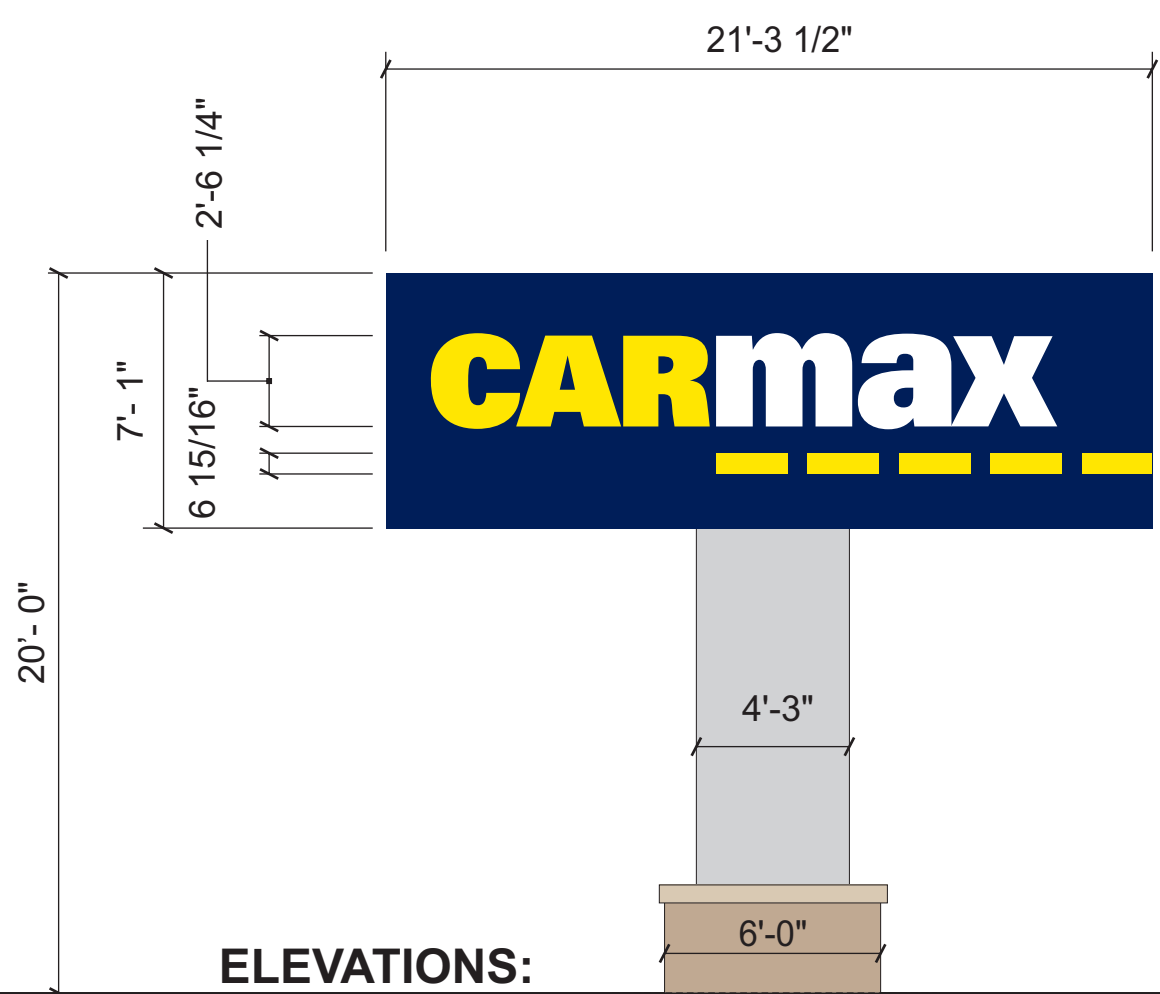

**ELEVATIONS:**

SF	HEIGHT OPTION
150	20'

**A1** KMX-MP-150-20 - 150 SQFT  
 scale: 3/16"=1'

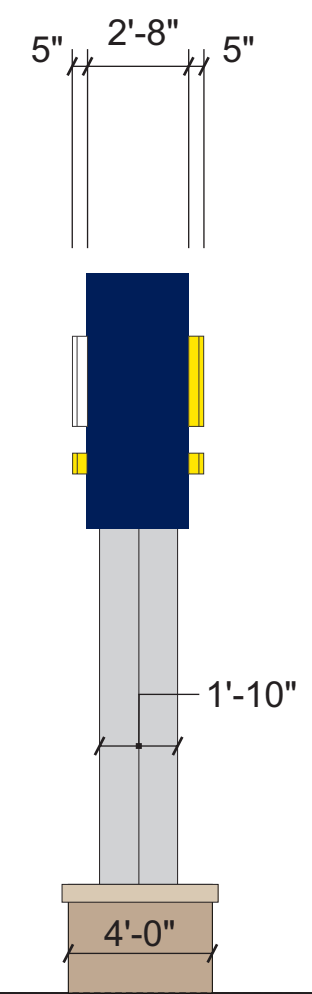

**SIDE VIEW**

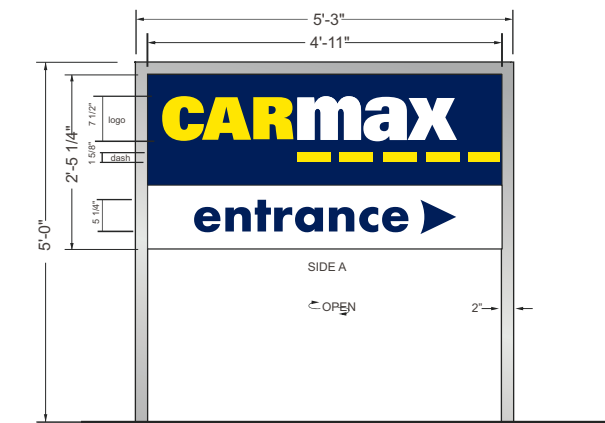



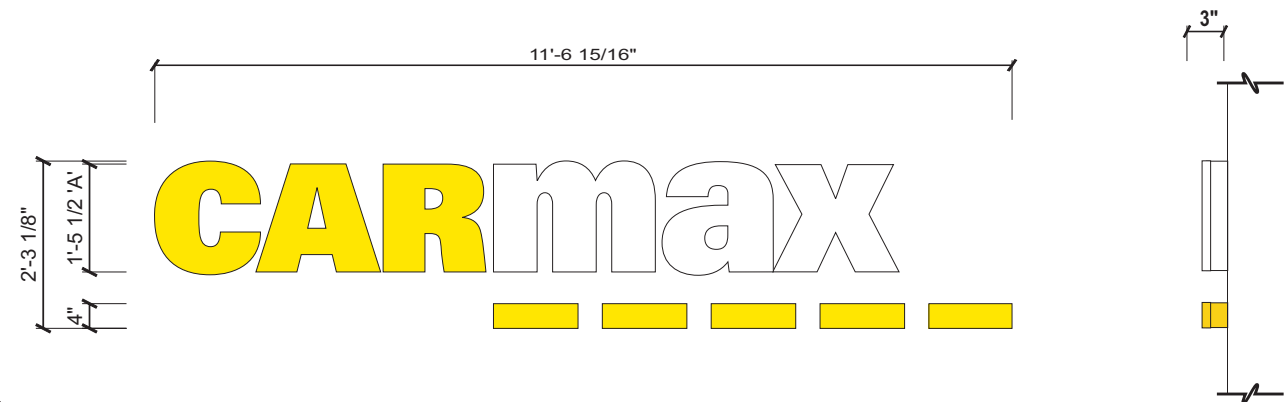

**A2** KMX-ED - 12 SQFT  
 scale: 3/8"=1'

**DOUBLE FACED MONUMENT SIGNS**



**B1 B2** : CL-26: ILLUMINATED CHANNEL LETTERS

	TRANSLUCENT #2037 YELLOW ACRYLIC FACES
	PMS 109 YELLOW SATIN FINISHED RETURNS
	TRANSLUCENT #7328 WHITE ACRYLIC FACES
	SATIN WHITE FINISHED RETURNS
	PMS-281 BLUE SATIN RETURNS & RACEWAY

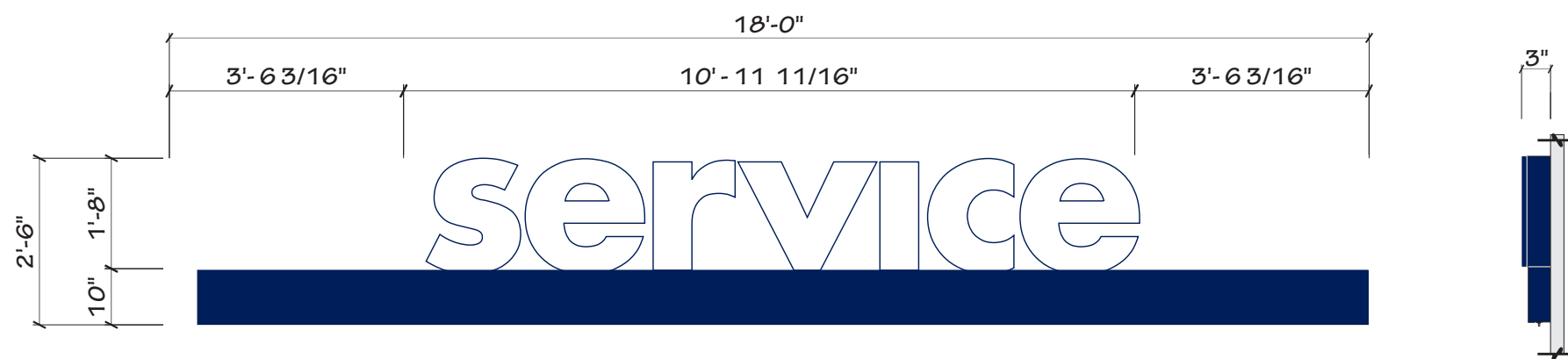

**C** CMS-S20-CL2 INDIVIDUAL LED ILLUMINATED CHANNEL LETTERS W/WIREWAY

Revisions:

1	02/16/23
2	
3	
4	
5	
6	
7	
8	
9	
10	
11	
12	

Account Rep:

Project Manager: **Betsy Lane**

Drawn By: **CA**

Project / Location:



**CarMax - 4033  
 New York St. &  
 Brockton Ave,  
 Redlands, CA**

Revisions:

1	02/16/23
2	
3	
4	
5	
6	
7	
8	
9	
10	
11	
12	

Account Rep:

Project Manager: **Betsy Lane**

Drawn By: **CA**

Project / Location:



**CarMax - 4033  
 New York St. &  
 Brockton Ave,  
 Redlands, CA**

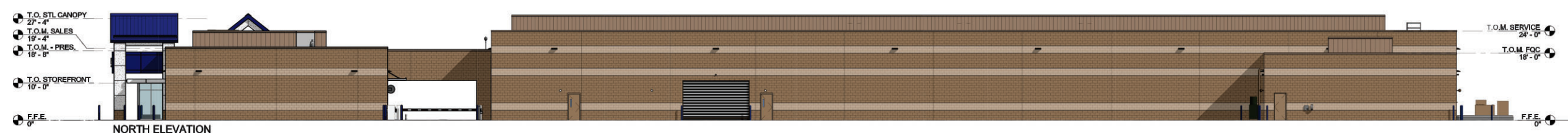
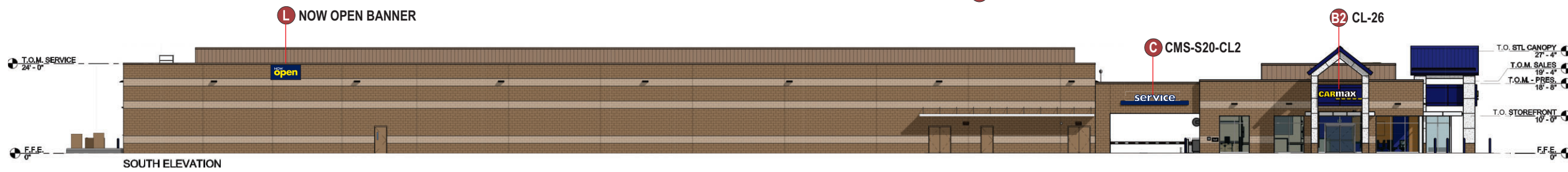
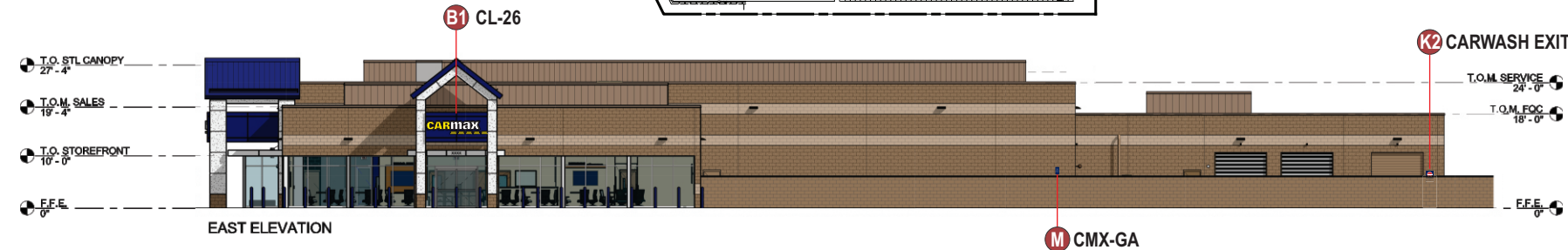
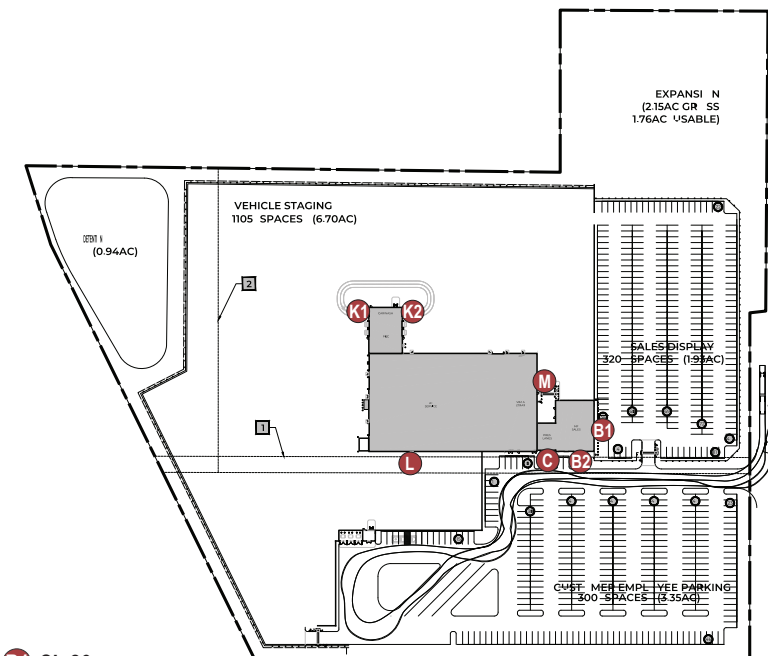

# EXTERIOR ELEVATIONS



Revisions:

1	02/16/23
2	
3	
4	
5	
6	
7	
8	
9	
10	
11	
12	

Account Rep:

Project Manager: **Betsy Lane**

Drawn By: **CA**

Project / Location:



**CarMax - 4033  
 New York St. &  
 Brockton Ave,  
 Redlands, CA**

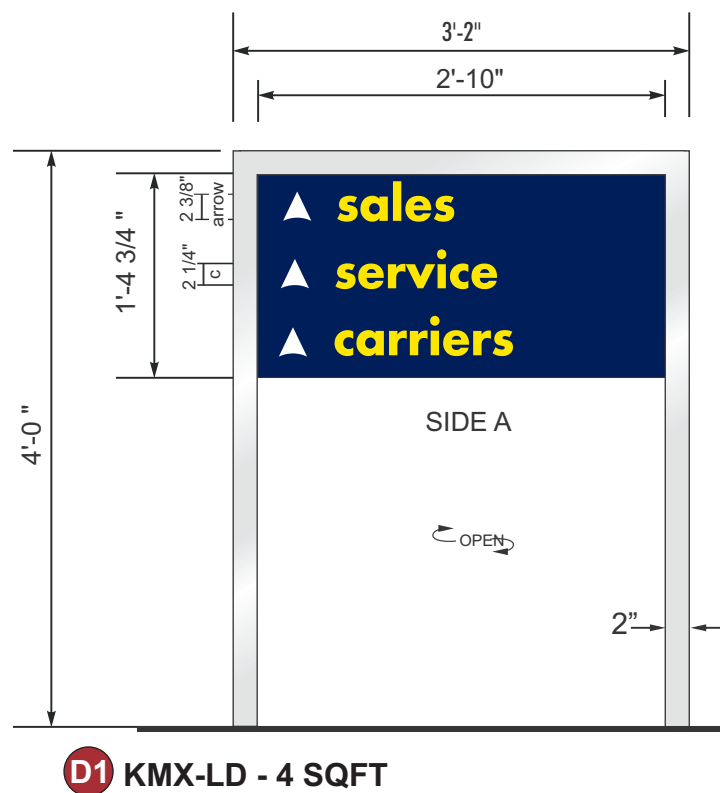



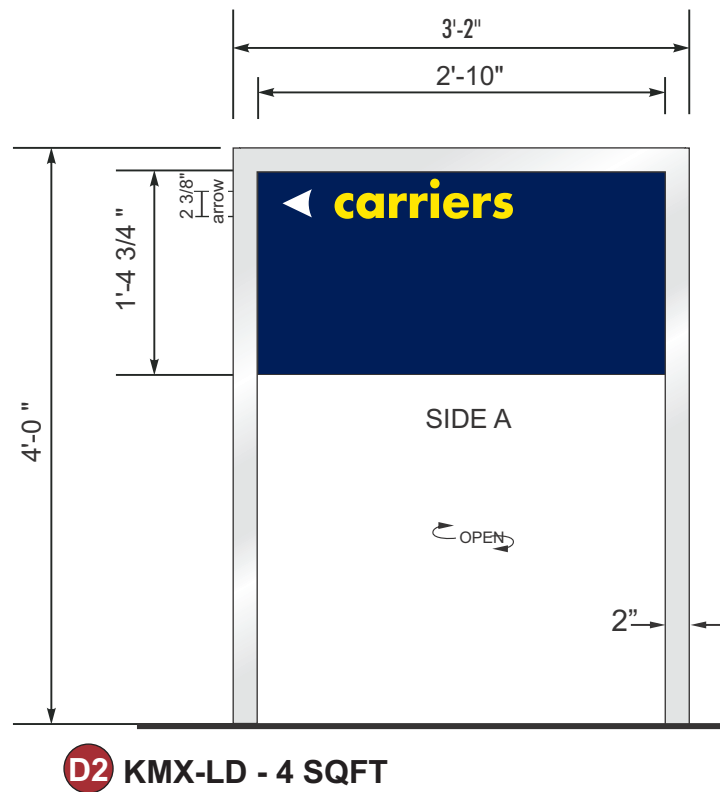

SIDE B

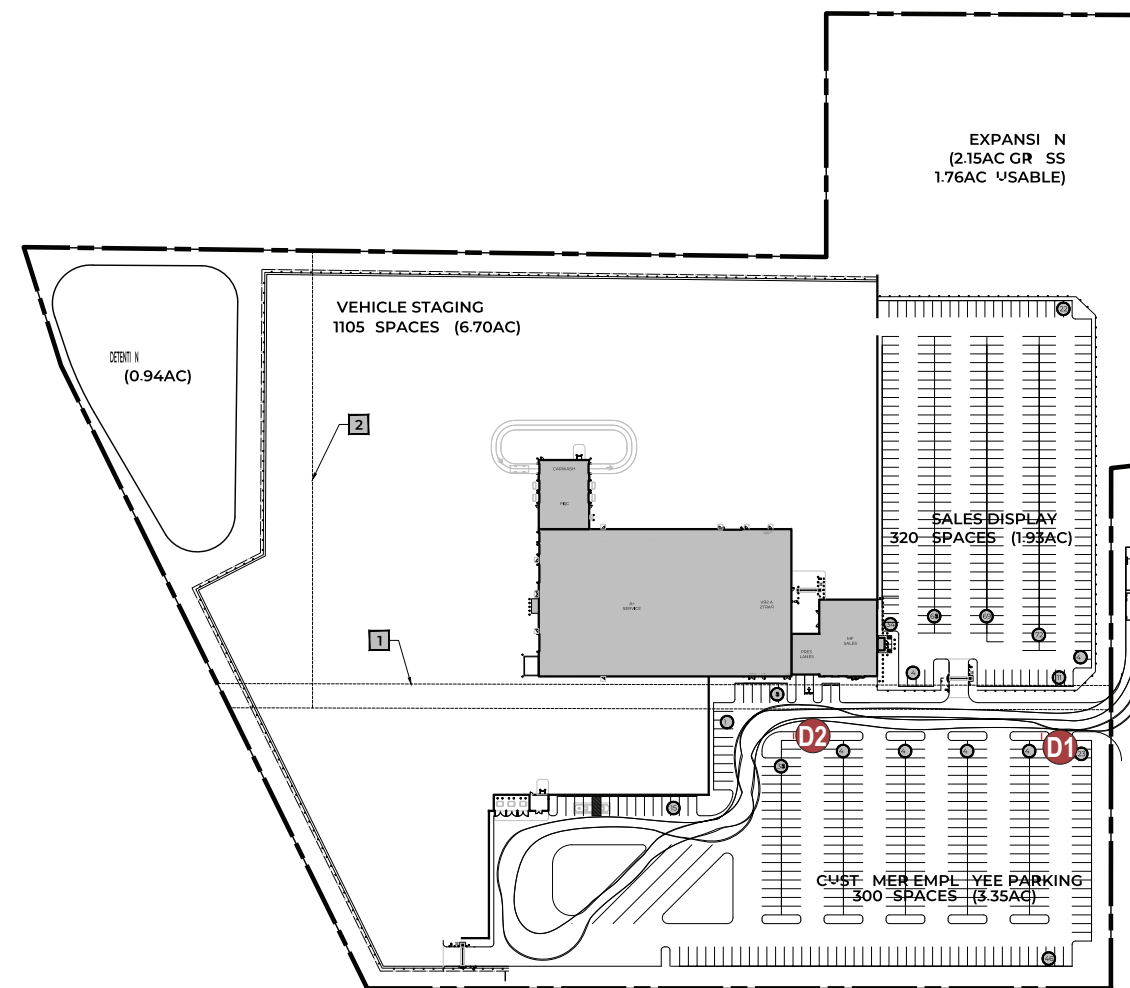

SIDE B



-  TRANSLUCENT #2037 YELLOW ACRYLIC FACES
-  PMS 109 YELLOW SATIN FINISHED RETURNS
-  TRANSLUCENT #7328 WHITE ACRYLIC FACES
-  SATIN WHITE FINISHED RETURNS
-  PMS-281 BLUE SATIN RETURNS & RACEWAY

**ENTRANCE & LOT DIRECTIONALS (non-illuminated)**



**AGI**

2655 International Pkwy., Virginia Beach, VA 23452  
PHONE: (757) 427-1900 - FAX: (757) 430-1297  
www.AGI.net

Revisions:

- 1 02/16/23
- 2
- 3
- 4
- 5
- 6
- 7
- 8
- 9
- 10
- 11
- 12

Account Rep:

Project Manager: **Betsy Lane**

Drawn By: **CA**

Project / Location:



**CarMax - 4033  
New York St. &  
Brockton Ave,  
Redlands, CA**

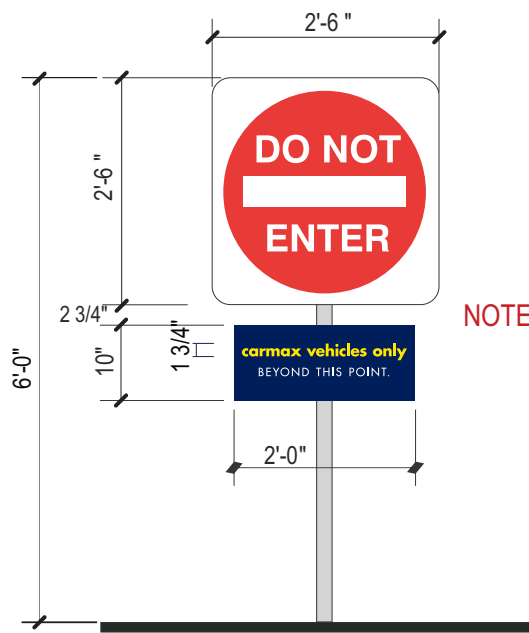

NOTE: FACES STREET

**E** KMX-DNE-P  
SCALE: 1/2" = 1'-0"

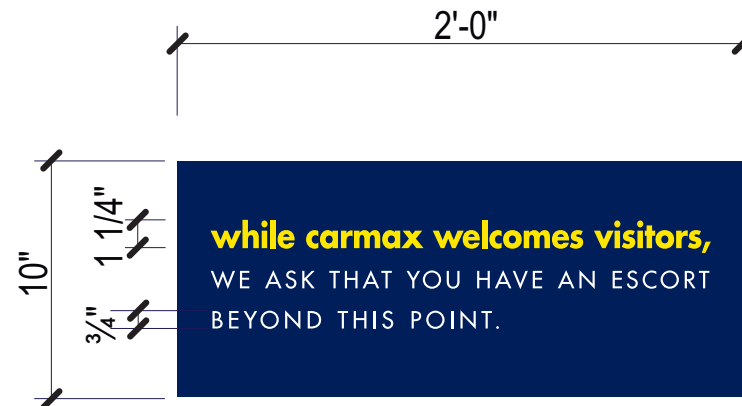

**G** KMX-ESCORT  
SCALE: 1" = 1'-0"

NOTE: MOUNTS TO WIP WALL ON SALES LOT SIDE,  
ON THE RIGHT HAND SIDE OF THE OPENING

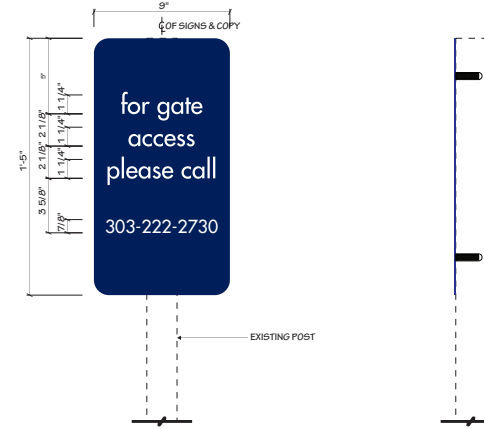

**M** CMX-GA -1.06sq. ft.  
SCALE: 1" = 1'-0"

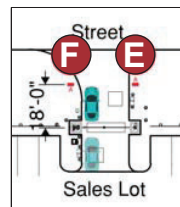

TYPICAL PLACEMENT  
DNE & STOP CHANGE  
DRIVER SIGNS

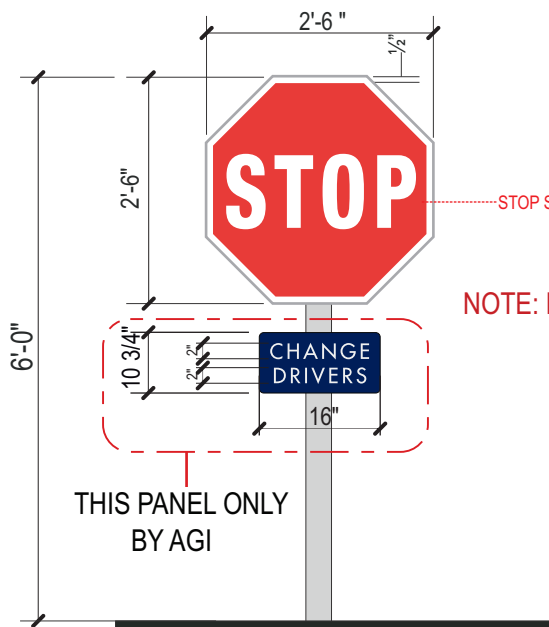

NOTE: FACES SALES LOT

**F** KMX-SCD  
SCALE: 1/2" = 1'-0"

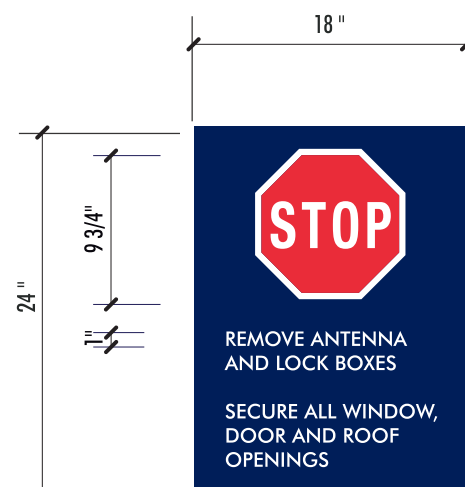

**K1** CMX-D-CW -3sq. ft.  
SCALE: 1" = 1'-0"



**K2** CMX-D-CWE -3sq. ft.  
SCALE: 1" = 1'-0"

NOTE: CAR WASH SIGNS TO BE MOUNTED FLUSH TO WALL AT  
ENTRANCE/EXIT LANES ON CAR WASH BUILDING - 4'-0" ABOVE  
GRADE.

	REFLECTIVE VINYL #3M-680-71 YELLOW
	REFLECTIVE VINYL #3M-680-10 WHITE
	REFLECTIVE VINYL #3M 680-72 RED
	CARMAX PMS-281 BLUE SATIN FIN.
	MATTHEWS 13B-2T GRAY

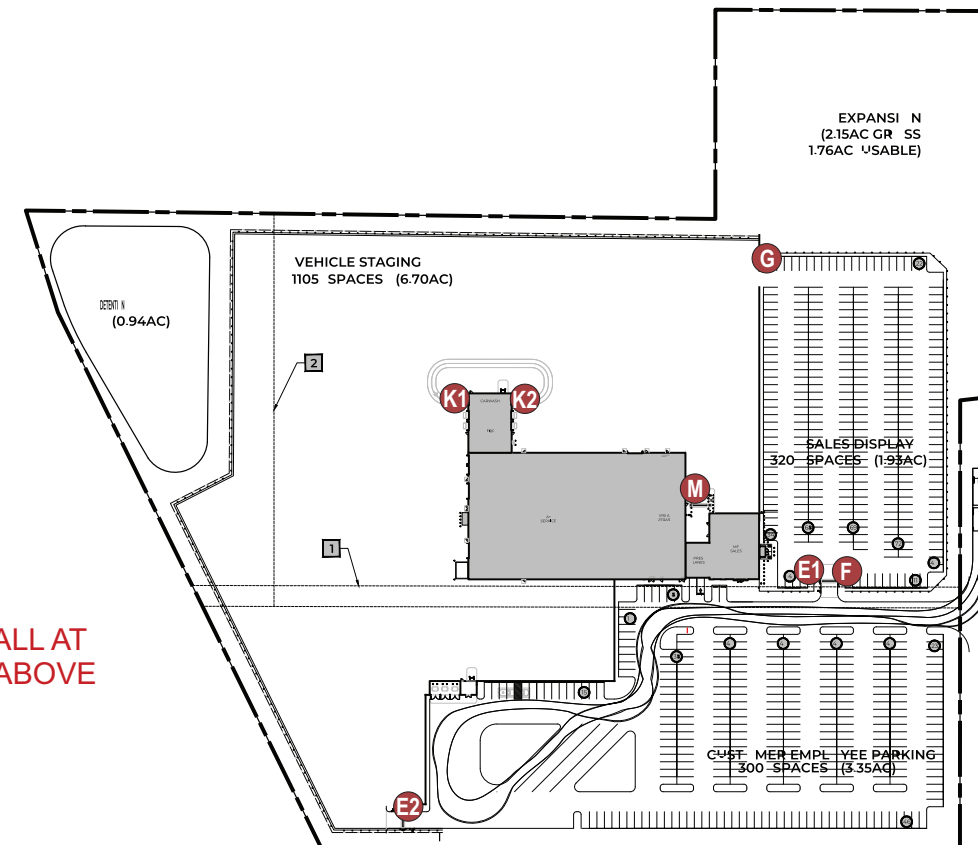

# OPERATIONAL SIGNS (non-illuminated)

# H OPTIONS FOR ROW MARKER INSTALLATION



**AGI**

2655 International Pkwy., Virginia Beach, VA 23452  
 PHONE: (757) 427-1900 - FAX: (757) 430-1297  
 www.AGI.net

Revisions:

1	02/16/23
2	
3	
4	
5	
6	
7	
8	
9	
10	
11	
12	

Account Rep:

Project Manager: **Betsy Lane**

Drawn By: **CA**

Project / Location:



**CarMax - 4033  
 New York St. &  
 Brockton Ave,  
 Redlands, CA**

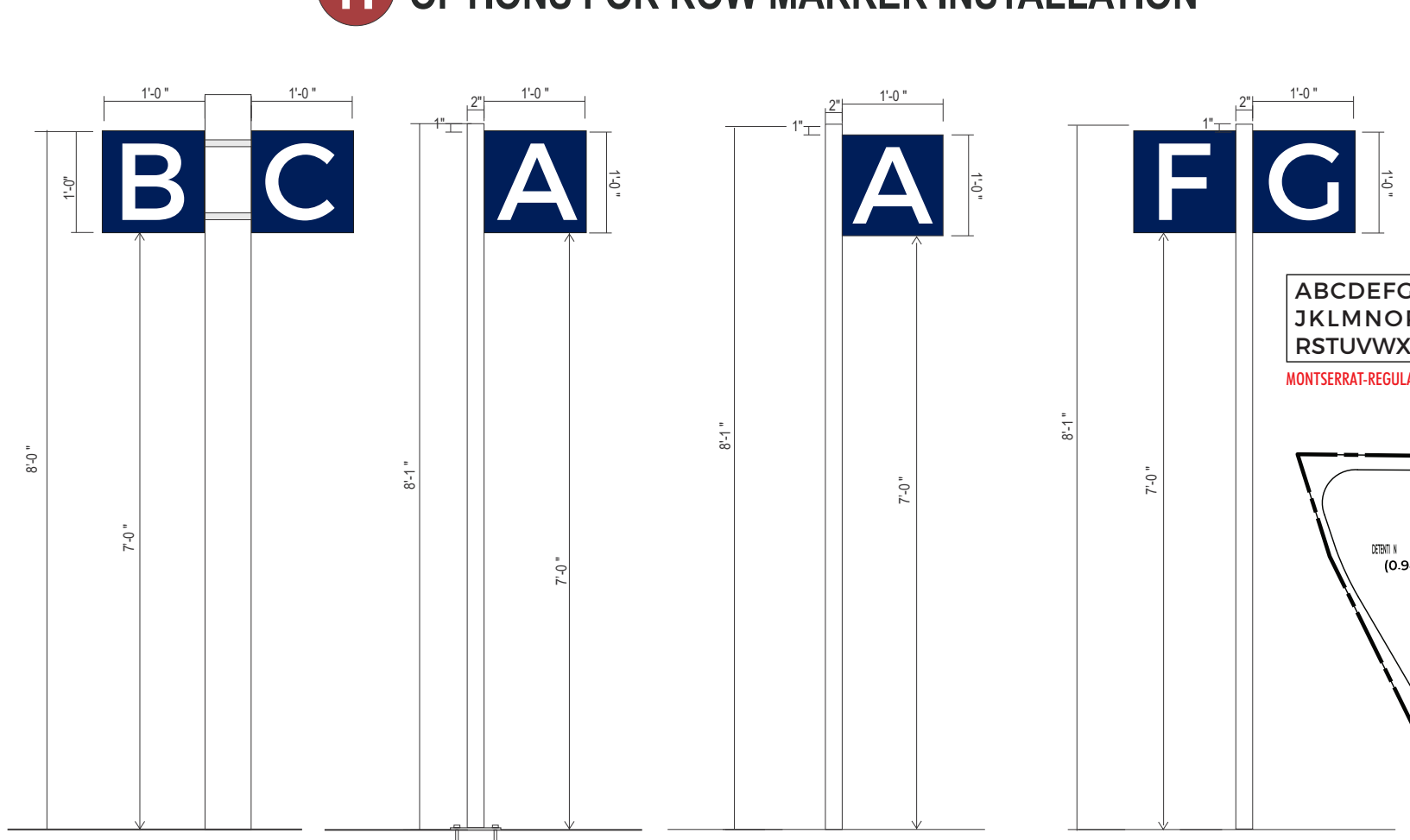

ABCDEFGHIJ  
 KLMNOPQ  
 RSTUVWXYZ  
 MONTERRAT-REGULAR FONT

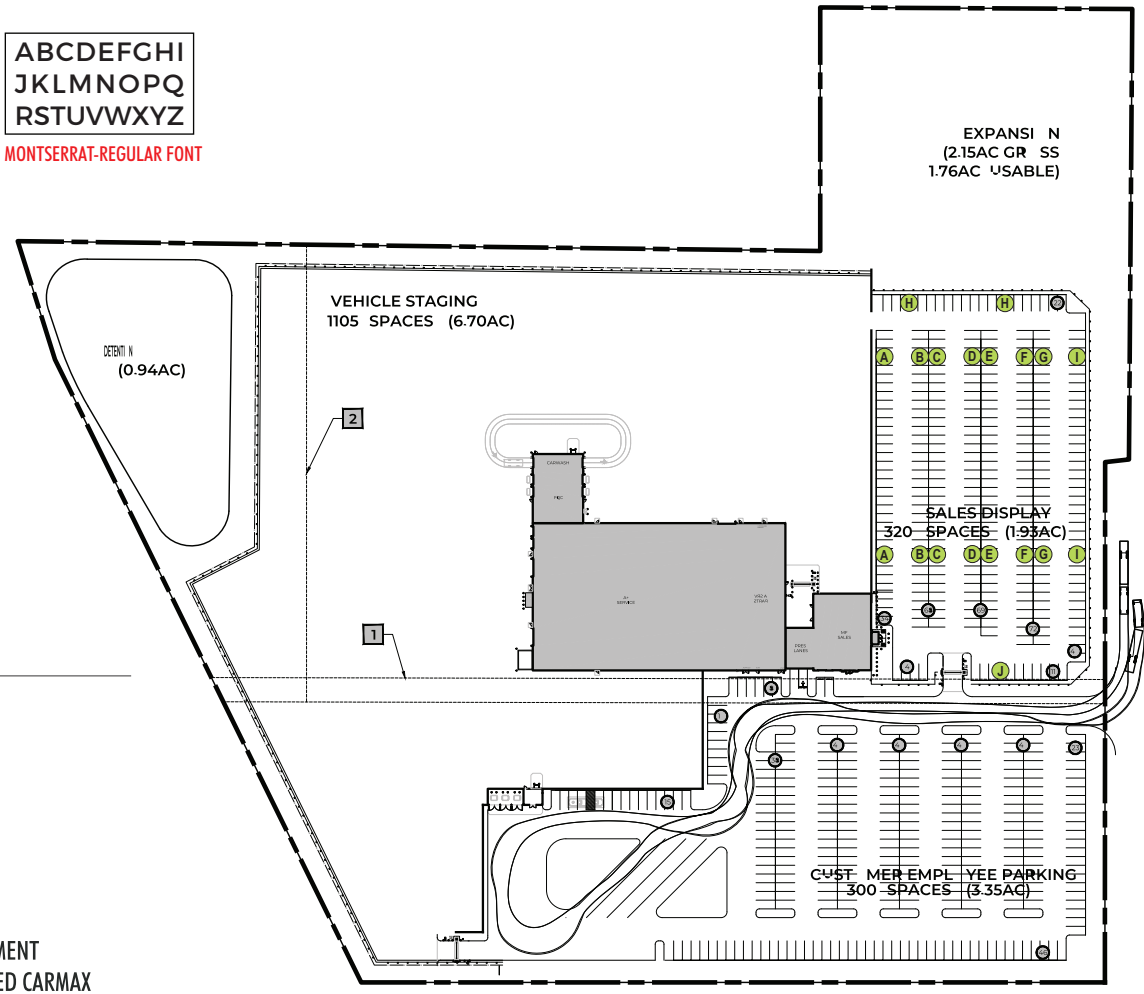

PANELS REQ'D	
A=2	J = 1
B=2	K=0
C=2	L=0
D=2	M=0
E=2	N=0
F=2	O=0
G=2	P=0
H=2	Q=0
I = 2	

**EXACT NUMBER AND PLACEMENT OF  
 ROW MARKERS TO BE DETERMINED**

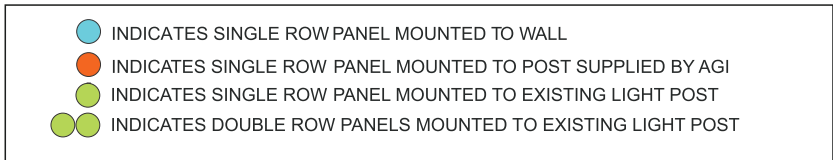
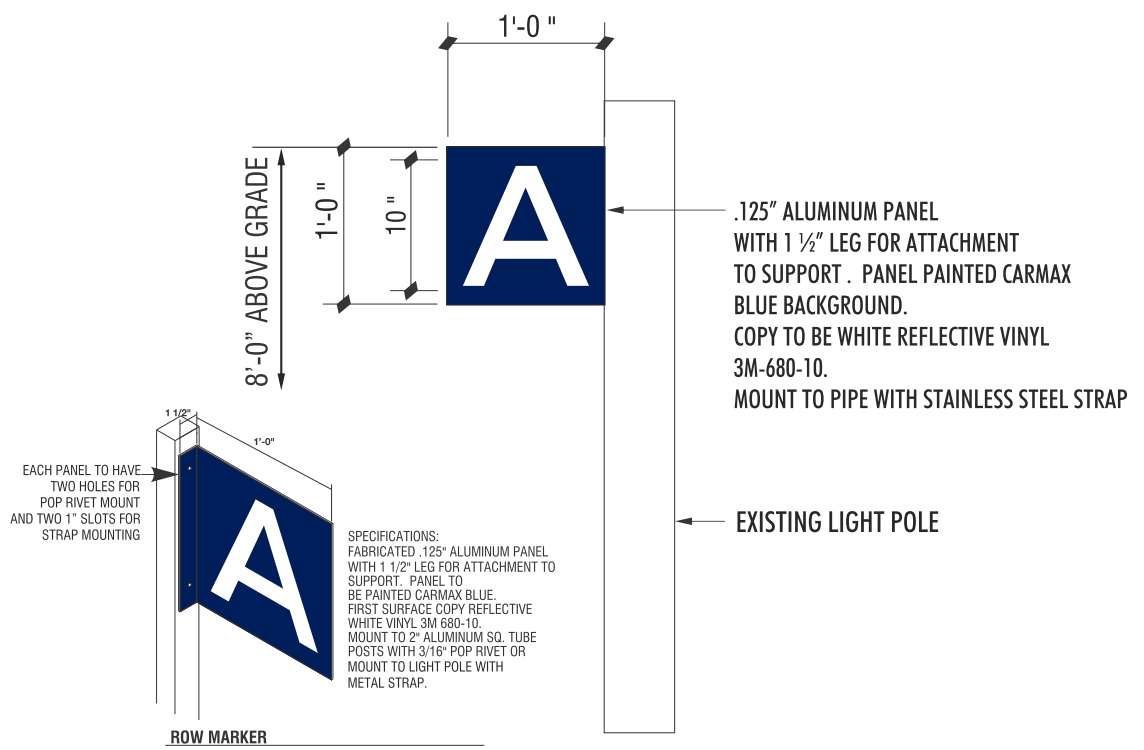

## ROW MARKERS

Revisions:

- 1 **02/16/23**
- 2
- 3
- 4
- 5
- 6
- 7
- 8
- 9
- 10
- 11
- 12

Account Rep: \_\_\_\_\_

Project Manager: **Betsy Lane**

Drawn By: **CA**

Project / Location: \_\_\_\_\_



**CarMax - 4033  
 New York St. &  
 Brockton Ave,  
 Redlands, CA**



**J** JOBS: SINGLE FACED WOOD SLED MOUNTED BANNER SIGN  
 SCALE: 1/2" = 1'-0"

**NOTE: VERIFY GRAPHICS WITH MARKETING  
 TEAM PRIOR TO MANUFACTURE.**



**L** NOW OPEN: 4X8 WALL MOUNTED BANNER SIGN  
 SCALE: 1/4" = 1'-0"

**RESERVED (non-illuminated)**



2655 International Pkwy., Virginia Beach, VA 23452  
PHONE: (757) 427-1900 - FAX: (757) 430-1297  
www.AGI.net

Revisions:

1	02/16/23
2	
3	
4	
5	
6	
7	
8	
9	
10	
11	
12	

Account Rep: \_\_\_\_\_

Project Manager: **Betsy Lane**

Drawn By: **CA**

Project / Location: \_\_\_\_\_



**CarMax - 4033  
New York St. &  
Brockton Ave,  
Redlands, CA**

# CHANGE TRACKER