

ELEVATIONS | OVERALL

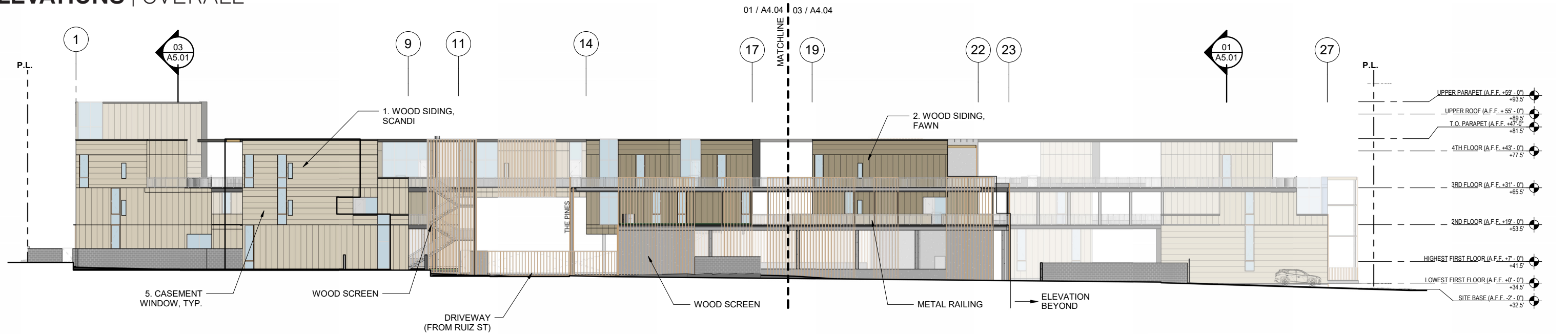

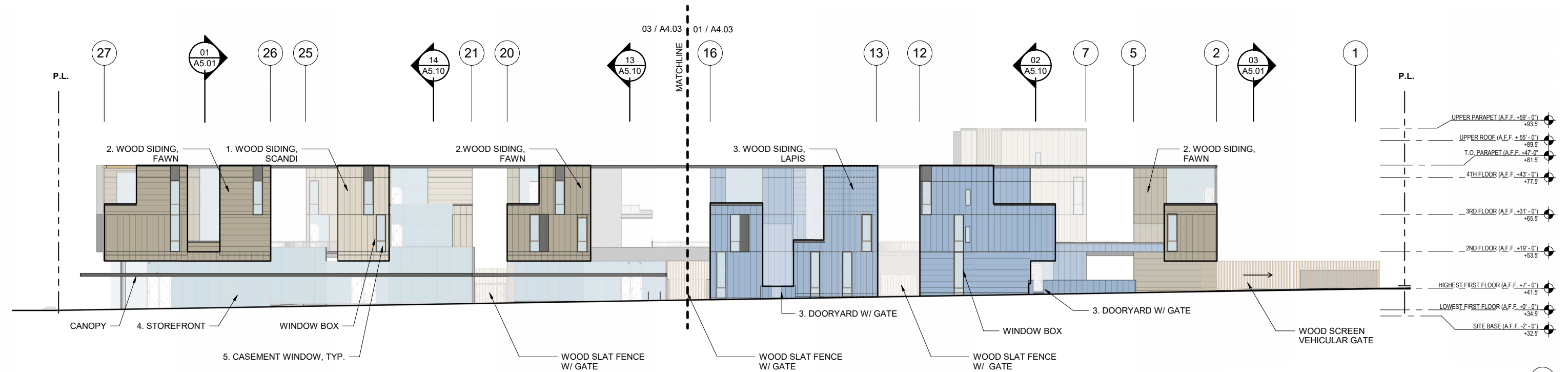





OVERALL NORTH ELEVATION @ HIGH ST. & INTERIOR SIDE YARD **03**
SCALE: 1/32" = 1'-0"



OVERALL SOUTH ELEVATION @ STUART ST. **01**
SCALE: 1/32" = 1'-0"

SEE SHEETS A4.00, A4.01, A4.02 FOR ELEVATIONS & A4.03, A4.04, A4.05, A4.06, A4.07, A4.08 FOR ENLARGED ELEVATIONS

LEGEND MATERIALS & COLORS

- | | | | |
|--|-------------------------------|---|---------------------------------------|
|  | 1. ACCOYA WOOD SIDING, SCANDI |  | 4. DARK ANODIZED BRONZE METAL ACCENTS |
|  | 2. ACCOYA WOOD SIDING, FAWN |  | 5. BLACK WINDOWS |
|  | 3. ACCOYA WOOD SIDING, LAPIS |  | 6. BOARD FORM CONC. GARDEN WALLS |

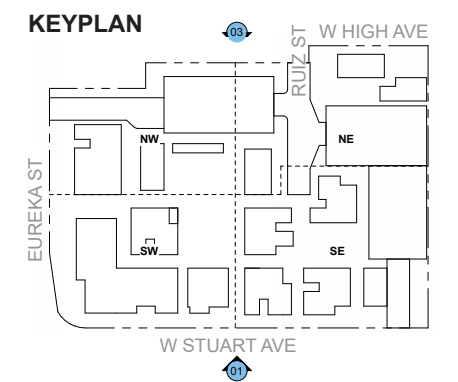

ELEVATIONS | OVERALL

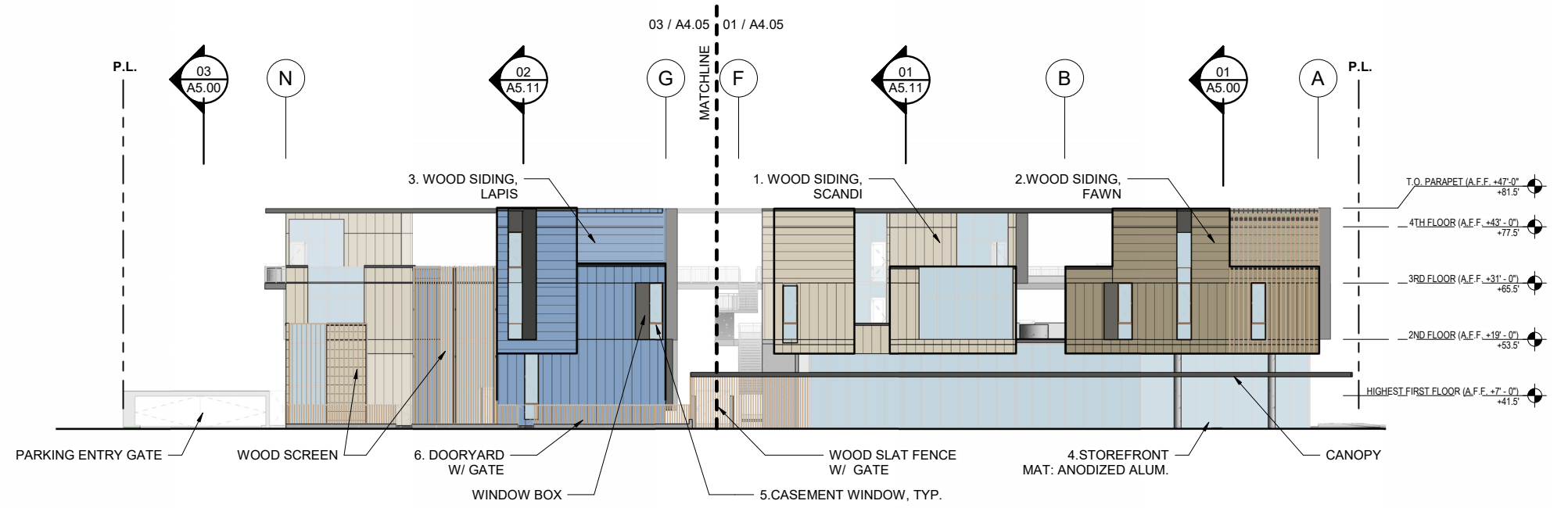

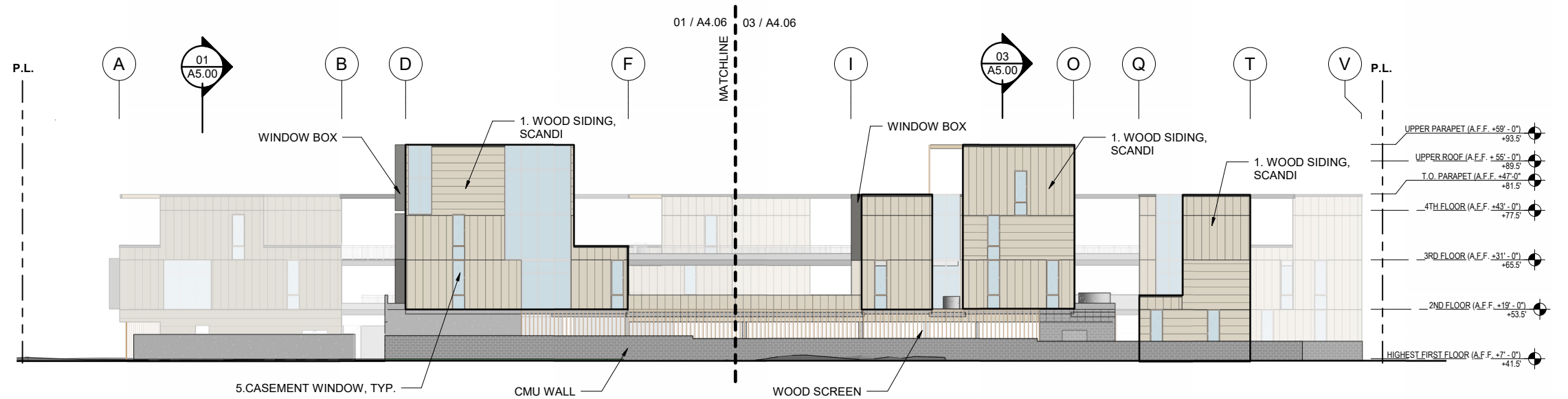

OVERALL WEST ELEVATION @ EUREKA ST. 03
SCALE: 1/32" = 1'-0"



OVERALL EAST ELEVATION @ INTERIOR SIDE YARD 01
SCALE: 1/32" = 1'-0"

SEE SHEETS A4.00, A4.01, A4.02 FOR ELEVATIONS & A4.03, A4.04, A4.05, A4.06, A4.07, A4.08 FOR ENLARGED ELEVATIONS

LEGEND MATERIALS & COLORS

- | | | | |
|--|-------------------------------|---|---------------------------------------|
|  | 1. ACCOYA WOOD SIDING, SCANDI |  | 4. DARK ANODIZED BRONZE METAL ACCENTS |
|  | 2. ACCOYA WOOD SIDING, FAWN |  | 5. BLACK WINDOWS |
|  | 3. ACCOYA WOOD SIDING, LAPIS |  | 6. BOARD FORM CONC. GARDEN WALLS |

KEYPLAN

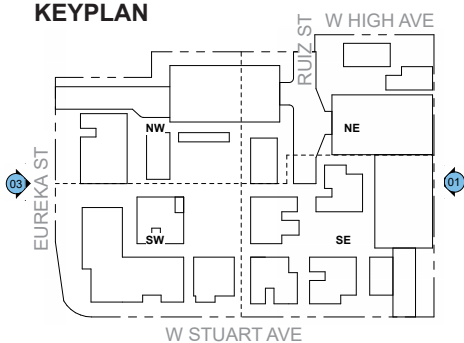

ELEVATIONS | OVERALL

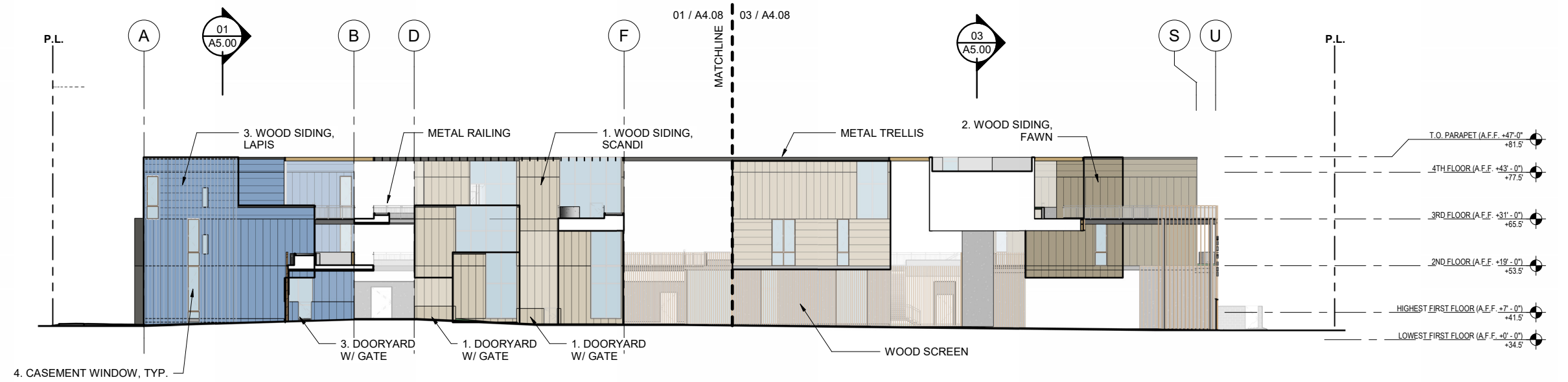

OVERALL PASEO ELEVATION FACING WEST 03
SCALE: 1/32" = 1'-0"

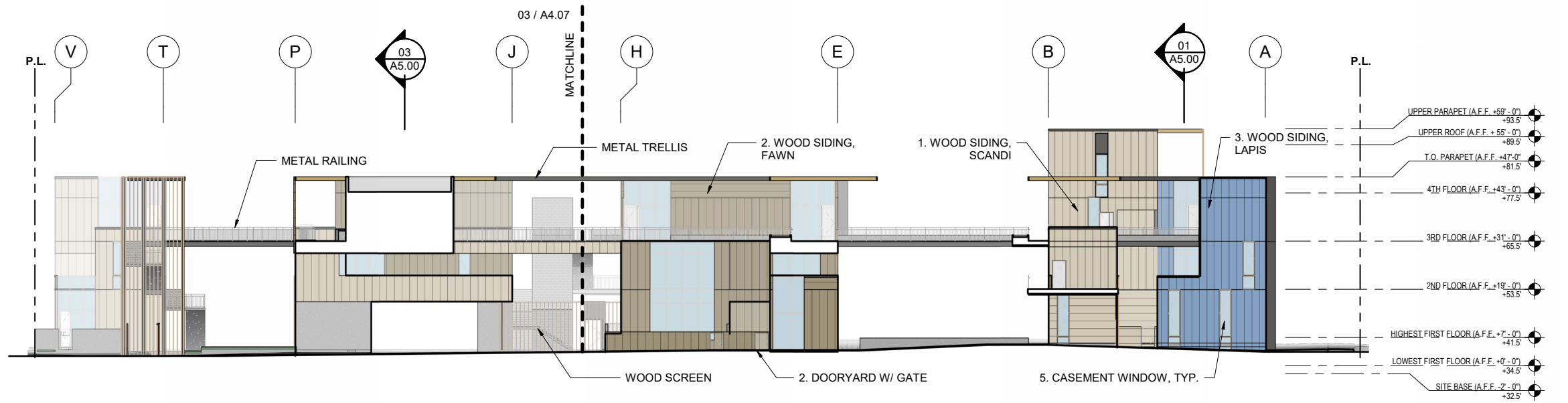

OVERALL PASEO ELEVATION FACING EAST 01
SCALE: 1/32" = 1'-0"

LEGEND MATERIALS & COLORS

- | | | | |
|--|-------------------------------|--|---------------------------------------|
| | 1. ACCOYA WOOD SIDING, SCANDI | | 4. DARK ANODIZED BRONZE METAL ACCENTS |
| | 2. ACCOYA WOOD SIDING, FAWN | | 5. BLACK WINDOWS |
| | 3. ACCOYA WOOD SIDING, LAPIS | | 6. BOARD FORM CONC. GARDEN WALLS |

